

Licensing Team
Shepway District Council
Civic Centre
Castle Hill Avenue
Folkestone
Kent CT20 2QY
Telephone: 01303 853528/3407

Corporate Post Room

09 AUG 2017

Folkestone

Hythe & Romney Marsh
Shepway District Council



Application to vary a premises licence under the Licensing Act 2003

PLEASE READ THE FOLLOWING INSTRUCTIONS FIRST

Before completing this form please read the guidance notes at the end of the form. If you are completing this form by hand please write legibly in block capitals. In all cases ensure that your answers are inside the boxes and written in black ink. Use additional sheets if necessary.

You may wish to keep a copy of the completed form for your records.

We **CINQUE PORTS ARMS**

(insert name(s) of applicant)

being the premises licence holder, apply to vary a premises licence under section 34 of the Licensing Act 2003 for the premises described in Part 1 below

Premises licence number	SHEP00284/05
-------------------------	--------------

Part 1 - Premises Details

Postal address of premises or, if none, ordnance survey map reference or description			
CINQUE PORTS ARMS 1 HIGH STREET NEW ROMNEY			
Post town	KENT	Post code	TN28 8BU
Telephone number at premises (if any)	01797 361894		
Non-domestic rateable value of premises	£		

Part 2 - Applicant details

Daytime contact telephone number	07939 836083		
E-mail address (optional)	Kevin.gibbons@me.com		
Current postal address if different from premises address	1 HIGH STREET NEW ROMNEY		
Post Town	KENT	Postcode	TN28 8BU

Part 3 - Variation

Please tick yes

Do you want the proposed variation to have effect as soon as possible?



If not do you want the variation to take effect from

Day Month Year
~~09~~ ~~08~~ 2017
09 08 2017

Please describe briefly the nature of the proposed variation (Please see guidance note 1)

HAVING COMPLETED THE WORKS IN RELATION TO APPLICATION Y16/0549/SH & Y16/0614/SH, THE CINQUE PORTS ARMS ARE APPLYING FOR THE FOLLOWING LICENCE VARIATION:-

- 1, - HOME ADDRESS AMENDMENT TO LICENCE HOLDERS
- 2, - THE REMOVAL OF A SET FIGURE/ NUMBER OF OCCUPANTS. "CAPACITY"
- 3, - INCREASED LICENCED FLOOR SPACE, FOR THE SALE OF ALCOHOL AND OTHER LICENCED ACTIVITIES.

If your proposed variation would mean that 5,000 or more people are expected to attend the premises at any one time, please state the number expected to attend

N/A

Part 4 Operating Schedule

Please complete those parts of the Operating Schedule below which would be subject to change if this application to vary is successful.

Provision of regulated entertainment

Please tick yes

- a) plays (if ticking yes, fill in box A)
- b) films (if ticking yes, fill in box B)
- c) indoor sporting events (if ticking yes, fill in box C)
- d) boxing or wrestling entertainment (if ticking yes, fill in box D)
- e) live music (if ticking yes, fill in box E)
- f) recorded music (if ticking yes, fill in box F)
- g) performances of dance (if ticking yes, fill in box G)
- h) anything of a similar description to that falling within (e), (f) or (g) (if ticking yes, fill in box H)

Provision of entertainment facilities:

- i) making music (if ticking yes, fill in box I)
- j) dancing (if ticking yes, fill in box J)
- k) entertainment of a similar description to that falling within (i) or (j) (if ticking yes, fill in box K)

Provision of late night refreshment (if ticking yes, fill in box L)

Sale by retail of alcohol (if ticking yes, fill in box M)

In all cases complete boxes N, O and P

A

Plays Standard days and timings (please read guidance note 6)			Will the performance of a play take place indoors or outdoors or both – please tick (please read guidance note 2)	Indoors	<input type="checkbox"/>
				Outdoors	<input type="checkbox"/>
Day	Start	Finish		Both	<input type="checkbox"/>
Mon			Please give further details here (please read guidance note 3)		
Tue					
Wed			State any seasonal variations for performing plays (please read guidance note 4)		
Thur					
Fri			Non standard timings. Where you intend to use the premises for the performance of plays at different times to those listed in the column on the left, please list (please read guidance note 5)		
Sat					
Sun					

B

Films Standard days and timings (please read guidance note 6)			Will the exhibition of films take place indoors or outdoors or both – please tick (please read guidance note 2)	Indoors	<input type="checkbox"/>
				Outdoors	<input type="checkbox"/>
Day	Start	Finish		Both	<input type="checkbox"/>
Mon			Please give further details here (please read guidance note 3)		
Tue					
Wed			State any seasonal variations for the exhibition of films (please read guidance note 4)		
Thur					
Fri			Non standard timings. Where you intend to use the premises for the exhibition of films at different times to those listed in the column on the left, please list (please read guidance note 5)		
Sat					
Sun					

C

Indoor sporting events Standard days and timings (please read guidance note 6)			Please give further details (please read guidance note 3)
Day	Start	Finish	State any seasonal variations for indoor sporting events (please read guidance note 4)
Mon			
Tue			
Wed			
Thur			
Fri			
Sat			
Sun			Non standard timings. Where you intend to use the premises for indoor sporting events at different times to those listed in the column on the left, please list (please read guidance note 5)

D

Boxing or wrestling entertainments Standard days and timings (please read guidance note 6)			Will the boxing or wrestling entertainment take place indoors or outdoors or both - please tick (please read guidance note 2)	Indoors <input type="checkbox"/>
Day	Start	Finish		Outdoors <input type="checkbox"/>
Mon			Please give further details here (please read guidance note 3)	Both <input type="checkbox"/>
Tue				
Wed				
Thur				
Fri				
Sat				
Sun				State any seasonal variations for boxing or wrestling entertainment (please read guidance note 4)
			Non standard timings. Where you intend to use the premises for boxing or wrestling entertainment at different times to those listed in the column on the left, please list (please read guidance note 5)	

E

Live music Standard days and timings (please read guidance note 8)			Will the performance of live music take place indoors or outdoors or both – please tick (please read guidance note 2)	Indoors	<input checked="" type="checkbox"/>	
				Outdoors	<input type="checkbox"/>	
			Both			<input type="checkbox"/>
Day	Start	Finish	Please give further details here (please read guidance note 3) TO HAVE LIVE MUSIC IN THE NEWLY BUILT AREA			
Mon	/	/				
Tue	/	/	State any seasonal variations for the performance of live music (please read guidance note 4) NONE			
Wed	/	/				
Thur	/	/	Non standard timings. Where you intend to use the premises for the performance of live music at different times to those listed in the column on the left, please list (please read guidance note 5)			
Fri	20.00	23.00				
Sat	20.00	23.00	NONE			
Sun	/	/				

F

Recorded music Standard days and timings (please read guidance note 6)			Will the playing of recorded music take place indoors or outdoors or both – please tick (please read guidance note 2)	Indoors	<input checked="" type="checkbox"/>	
				Outdoors	<input type="checkbox"/>	
			Both			<input type="checkbox"/>
Day	Start	Finish	Please give further details here (please read guidance note 3) TO HAVE RECORDED BACKGROUND MUSIC IN THE NEWLY BUILT AREA			
Mon	11.00	00.00				
Tue	11.00	00.00	State any seasonal variations for the playing of recorded music (please read guidance note 4) NONE			
Wed	11.00	00.00				
Thur	11.00	00.00	Non standard timings. Where you intend to use the premises for the playing of recorded music at different times to those listed in the column on the left, please list (please read guidance note 5)			
Fri	11.00	02.00				
Sat	11.00	02.00	NONE			
Sun	11.00	00.00				

G

Performances of dance Standard days and timings (please read guidance note 6)			Will the performance of dance take place indoors or outdoors or both – please tick (please read guidance note 2)		Indoors	<input type="checkbox"/>
					Outdoors	<input type="checkbox"/>
					Both	<input type="checkbox"/>
Day	Start	Finish	Please give further details here (please read guidance note 3)			
Mon						
Tue			State any seasonal variations for the performance of dance (please read guidance note 4)			
Wed						
Thur			Non standard timings. Where you intend to use the premises for the performance of dance at different times to those listed in the column on the left, please list (please read guidance note 5)			
Fri						
Sat						
Sun						

H

Anything of a similar description to that falling within (e), (f) or (g) Standard days and timings (please read guidance note 6)			Please give a description of the type of entertainment you will be providing			
			Will this entertainment take place indoors or outdoors or both – please tick (please read guidance note 2)		Indoors	<input type="checkbox"/>
					Outdoors	<input type="checkbox"/>
					Both	<input type="checkbox"/>
Day	Start	Finish	Please give further details here (please read guidance note 3)			
Mon						
Tue			State any seasonal variations for entertainment of a similar description to that falling within (e), (f) or (g) (please read guidance note 4)			
Wed						
Thur			Non standard timings. Where you intend to use the premises for the entertainment of a similar description to that falling within (e), (f) or (g) at different times to those listed in the column on the left, please list (please read guidance note 5)			
Fri						
Sat						
Sun						

Provision of facilities for making music Standard days and timings (please read guidance note 6)			Please give a description of the facilities for making music you will be providing		
			Will the facilities for making music be indoors or outdoors or both – please tick (please read guidance note 2)		Indoors <input type="checkbox"/>
					Outdoors <input type="checkbox"/>
					Both <input type="checkbox"/>
Day	Start	Finish	Please give further details here (please read guidance note 3)		
Mon					
Tue					
Wed			State any seasonal variations for the provision of facilities for making music (please read guidance note 4)		
Thur					
Fri					
Sat			Non standard timings. Where you intend to use the premises for provision of facilities for making music at different times to those listed in the column on the left, please list (please read guidance note 5)		
Sun					

J

Provision of facilities for dancing Standard days and timings (please read guidance note 6)			Will the facilities for dancing be indoors or outdoors or both – please tick (see guidance note 2)		Indoors <input type="checkbox"/>
					Outdoors <input type="checkbox"/>
					Both <input type="checkbox"/>
Day	Start	Finish	Please give a description of the facilities for dancing you will be providing		
Mon			Please give further details here (please read guidance note 3)		
Tue					
Wed					
Thur			State any seasonal variations for providing dancing facilities (please read guidance note 4)		
Fri					
Sat					
Sun			Non standard timings. Where you intend to use the premises for the provision of facilities for dancing entertainment at different times to those listed in the column on the left, please list (please read guidance note 5)		

K

Provision of facilities for entertainment of a similar description to that falling within i or j Standard days and timings (please read guidance note 6)			Please give a description of the type of entertainment facility you will be providing	
Day	Start	Finish	Will the entertainment facility be indoors or outdoors or both – please tick (please read guidance note 2)	Indoors <input type="checkbox"/>
Mon				Outdoors <input type="checkbox"/>
Tue			Please give further details here (please read guidance note 3)	
Wed			State any seasonal variations for the provision of facilities for entertainment of a similar description to that falling within i or j (please read guidance note 4)	
Thur				
Fri			Non standard timings. Where you intend to use the premises for the provision of facilities for entertainment of a similar description to that falling within i or j at different times to those listed in the column on the left, please list (please read guidance note 5)	
Sat				
Sun				

L

Late night refreshment Standard days and timings (please read guidance note 6)			Will the provision of late night refreshment take place indoors or outdoors or both – please tick (please read guidance note 2)	
Day	Start	Finish	Indoors <input type="checkbox"/>	Outdoors <input type="checkbox"/>
Mon				
Tue			Please give further details here (please read guidance note 3)	
Wed			State any seasonal variations for the provision of late night refreshment (please read guidance note 4)	
Thur				
Fri			Non standard timings. Where you intend to use the premises for the provision of late night refreshment at different times to those listed in the column on the left, please list (please read guidance note 5)	
Sat				
Sun				

M

Supply of alcohol Standard days and timings (please read guidance note 6)			Will the supply of alcohol be for consumption (Please tick box) (please read guidance note 7)	On the premises <input checked="" type="checkbox"/>
				Off the premises <input checked="" type="checkbox"/>
Day	Start	Finish		Both <input type="checkbox"/>
Mon	11.00	00.00	State any seasonal variations for the supply of alcohol (please read guidance note 4) THE NEW AREA HAS A SECONDARY BAR THIS WILL DISPENSE ALCOHOL IN LINE WITH ITS CURRENT LICENCE	
Tue	11.00	00.00		
Wed	11.00	00.00		
Thur	11.00	00.00		
Fri	11.00	02.00		
Sat	11.00	02.00		
Sun	11.00	00.00		
			Non standard timings: Where you intend to use the premises for the supply of alcohol at different times to those listed in the column on the left, please list (please read guidance note 5)	
			NONE	

N

Please highlight any adult entertainment or services, activities, other entertainment or matters ancillary to the use of the premises that may give rise to concern in respect of children (please read guidance note 8)

NONE

0

Hours premises are open to the public Standard days and timings (please read guidance note 6)			State any seasonal variations (please read guidance note 4)
Day	Start	Finish	Non standard timings. Where you intend the premises to be open to the public at different times from those listed in the column on the left, please list (please read guidance note 5)
Mon			
Tue			
Wed			
Thur			
Fri			
Sat			
Sun			

Please identify those conditions currently imposed on the licence which you believe could be removed as a consequence of the proposed variation you are seeking

NONE

Please tick yes

- I have enclosed the premises licence
- I have enclosed the relevant part of the premises licence

If you have not ticked one of these boxes please fill in reasons for not including the licence, or part of it, below

Reasons why I have failed to enclose the premises licence or relevant part of premises licence

MY CURRENT LICENCE IS BEING HELD WITH MY PREVIOUS APPLICATION.

PLEASE NOTE THAT HAVING TAKEN ADVICE AND CONSIDERED THE OBJECTOR COMMENTS, WE HAVE REMOVED SUNDAY MUSIC FROM THE VARIATION.

P Describe any additional steps you intend to take to promote the four licensing objectives as a result of the proposed variation:

a) General – all four licensing objectives (b,c,d,e) (please read guidance note 9)

The Prevention of Crime & Disorder
The Protection of Public Safety
The Prevention of Nuisance
The Protection of Children from Harm

b) The prevention of crime and disorder

A Full CCTV System is installed inside and outside of the Licenced Premises covering all areas of the Pub, Which is monitored by an outside central control room.
Storage of the CCTV Images is kept for 60 days. All staff are trained on the law that legally they cannot sell alcohol to persons under the age of 18, However we adopt a think 21 policy. Authorised/approved forms of ID will be requested when necessary - Photo Pass Scheme, Photo Card Driving Licence or Passport.

c) Public safety

Full CCTV System installed.
The premises is well lit inside and outside. All fire exits and Exit Routes are clearly labeled and illuminated.
All fire fighting equipment is onsite and serviced yearly.
All Emergency Lighting is tested Monthly
All Fire systems are serviced yearly and tested monthly.
We have a first aider on site at all times, along with first aid kits.
Full Public liability Insurance held.

d) The prevention of public nuisance

Signage is erected requesting patrons to leave the premises in an orderly manner and respect its neighbors
A Sound Limiter is fitted to manage noise levels when Live Music is being played
Alcohol is not served to anyone under the age of 18
Alcohol is not served to anyone that is severely under the influence of alcohol.

LICENCED DOOR STAFF ON FRIDAY & SATURDAY

e) The protection of children from harm

Children are not allowed at the Bar/s or in the Main bar area.
Alcohol is not sold to anyone under the age of 18, Anyone under the age of 18 is not allowed on the premises without an adult.

Please tick yes

- I have made or enclosed payment of the fee
- I have sent copies of this application and the plan to responsible authorities and others where applicable
- I understand that I must now advertise my application
- I have enclosed the premises licence or relevant part of it or explanation
- I understand that if I do not comply with the above requirements my application will be rejected

IT IS AN OFFENCE, LIABLE ON CONVICTION TO A FINE UP TO LEVEL 5 ON THE STANDARD SCALE, UNDER SECTION 158 OF THE LICENSING ACT 2003 TO MAKE A FALSE STATEMENT IN OR IN CONNECTION WITH THIS APPLICATION

Part 5 - Signatures (please read guidance note 10)

Signature of applicant (the current premises licence holder) or applicant's solicitor or other duly authorised agent (please read guidance note 11). If signing on behalf of the applicant please state in what capacity.

Signature	
Date	21.08.17 09.08.17
Capacity	DPS

Where the premises licence is jointly held signature of 2nd applicant (the current premises licence holder) or 2nd applicant's solicitor or other authorised agent (please read guidance note 12). If signing on behalf of the applicant please state in what capacity.

Signature	
Date	
Capacity	

Contact name (where not previously given) and address for correspondence associated with this application (please read guidance note 13)

CINQUE PORTS ARMS
1 HIGH STREET
NEW ROMNEY

Post town	KENT	Post code	TN28 2BU
Telephone number (if any)	07937 836083		
If you would prefer us to correspond with you by e-mail your e-mail address (optional)			

Premises Licence

Part A

Folkestone
Hythe & Romney Marsh
Shepway District Council



POSTAL ADDRESS OF PREMISES, OR IF NONE, ORDINARY ADDRESS
Cinque Ports Arms
1 High Street
New Romney
Kent
TN26 8BU Telephone: 01797 361894

OR DESCRIPTION

WHERE THE LICENCE IS TIME LIMITED THE DATES
START DATE: 16/08/2013 (minor variation)

LICENSABLE ACTIVITIES AUTHORISED BY THE LICENCE

- Recorded Music
- Live Music
- Alcohol Sales On & Off Sales

THE TIMES THE LICENCE AUTHORISES THE CARRYING OUT OF LICENSABLE ACTIVITIES

	Recorded Music	Live Music	Alcohol Sales On & Off Sales
Monday	11:00 00:00		11:00 00:00
Tuesday	11:00 00:00		11:00 00:00
Wednesday	11:00 00:00		11:00 00:00
Thursday	11:00 00:00		11:00 00:00
Friday	11:00 02:00	20:00 23:00	11:00 02:00
Saturday	11:00 02:00	20:00 23:00	11:00 02:00
Sunday	11:00 00:00		11:00 00:00

THE OPENING HOURS OF THE PREMISES (IF GIVEN)

Monday	07:00 to 00:30
Tuesday	07:00 to 00:30
Wednesday	07:00 to 00:30
Thursday	07:00 to 00:30
Friday	07:00 to 02:30
Saturday	07:00 to 02:30
Sunday	07:00 to 00:30

WHERE THE LICENCE AUTHORISES SUPPLIES OF ALCOHOL WHETHER THESE ARE ON AND/OR OFF SUPPLIES
ON & OFF

Notes for Guidance

This application cannot be used to vary the licence so as to extend the period for which the licence has effect or to vary substantially the premises to which it relates. If you wish to make that type of change to the premises licence you should make a new premises licence application under section 17 of the Licensing Act 2003.

1. Describe the premises. For example the type of premises, its general situation and layout and any other information which could be relevant to the licensing objectives. Where your application includes off-supplies of alcohol and you intend to provide a place for consumption of these off-supplies you must include a description of where the place will be and its proximity to the premises.
2. Where taking place in a building or other structure please tick as appropriate. Indoors may include a tent.
3. For example state type of activity to be authorised, if not already stated, and give relevant further details, for example (but not exclusively) whether or not music will be amplified or unamplified.
4. For example (but not exclusively), where the activity will occur on additional days during the summer months.
5. For example (but not exclusively), where you wish the activity to go on longer on a particular day e.g. Christmas Eve.
6. Please give timings in 24 hour clock (e.g. 16:00) and only give details for the days of the week when you intend the premises to be used for the activity.
7. If you wish people to be able to consume alcohol on the premises please tick on, if you wish people to be able to purchase alcohol to consume away from the premises please tick off. If you wish people to be able to do both please tick both.
8. Please give information about anything intended to occur at the premises or ancillary to the use of the premises which may give rise to concern in respect of children regardless of whether you intend children to have access to the premises, for example (but not exclusively) nudity or semi-nudity, films for restricted age groups, the presence of gaming machines.
9. Please list here steps you will take to promote all four licensing objectives together.
10. The application form must be signed.
11. An applicant's agent (for example solicitor) may sign the form on their behalf provided that they have actual authority to do so.
12. Where there is more than one applicant, both applicants or their respective agents must sign the application form.
13. This is the address which we shall use to correspond with you about this application.

NAME, (REGISTERED) ADDRESS, TELEPHONE NUMBER AND EMAIL (WHERE RELEVANT) OF HOLDER OF PREMISES LICENCE

Mrs Sharon Gibbons
Stedden Cottage
North Street
New Romney
Kent

Mrs Sharon Epps
79 The Deerings
Lydd
Kent

Telephone: 07939836083 or 01797 361894

REGISTERED NUMBER OF HOLDER, FOR EXAMPLE COMPANY NUMBER, CHARITY NUMBER (WHERE APPLICABLE)
5265451

NAME, ADDRESS AND TELEPHONE NUMBER OF DESIGNATED PREMISES SUPERVISOR WHERE THE PREMISES LICENCE AUTHORISES THE SUPPLY OF ALCOHOL

Mr Kevin Gibbons
Cinque Ports Arms
1 High Street
New Romney
Kent

TN28 8BU Telephone: 01797 361894

PERSONAL LICENCE NUMBER AND ISSUING AUTHORITY OF PERSONAL LICENCE HELD BY DESIGNATED PREMISES SUPERVISOR WHERE THE PREMISES LICENCE AUTHORISES FOR THE SUPPLY OF ALCOHOL

SHEPWAY DISTRICT COUNCIL
PERSONAL LICENCE NUMBER: SDC1445

Annex 1- Mandatory Conditions

Mandatory conditions where licence authorises supply of alcohol

(1) Where a premises licence authorises the supply of alcohol, the licence must include the following conditions.

(2) The first condition is that no supply of alcohol may be made under the premises licence-

(a) at a time when there is no designated premises supervisor in respect of the premises licence, or

(b) at a time when the designated premises supervisor does not hold a personal licence or his personal licence is suspended.

(3) The second condition is that every supply of alcohol under the premises licence must be made or authorised by a person who holds a personal licence.

MANDATORY LICENSING CONDITIONS ORDER 2010

1.

(1) The responsible person shall take all reasonable steps to ensure that staff on relevant premises do not carry out, arrange or participate in any irresponsible promotions in relation to the premises.

(2) In this paragraph, an irresponsible promotion means any one or more of the following activities, or substantially similar activities, carried on for the purpose of encouraging the sale or supply of alcohol for consumption on the premises in a manner which carries a significant risk of leading or contributing to crime and disorder, prejudice to public safety, public nuisance, or harm to children—

(a) games or other activities which require or encourage, or are designed to require or encourage, individuals to—

- (i) drink a quantity of alcohol within a time limit (other than to drink alcohol sold or supplied on the premises before the cessation of the period in which the responsible person is authorised to sell or supply alcohol), or
- (ii) drink as much alcohol as possible (whether within a time limit or otherwise);

(b) provision of unlimited or unspecified quantities of alcohol free or for a fixed or discounted fee to the public or to a group defined by a particular characteristic (other than any promotion or discount available to an individual in respect of alcohol for consumption at a table meal, as defined in section 159 of the Act);

(c) provision of free or discounted alcohol or any other thing as a prize to encourage or reward the purchase and consumption of alcohol over a period of 24 hours or less;

(d) provision of free or discounted alcohol in relation to the viewing on the premises of a sporting event, where that provision is dependent on—

- (i) the outcome of a race, competition or other event or process, or
- (ii) the likelihood of anything occurring or not occurring;

(e) selling or supplying alcohol in association with promotional posters or flyers on, or in the vicinity of, the premises

which can reasonably be considered to condone, encourage or glamorise anti-social behaviour or to refer to the effects of drunkenness in any favourable manner.

2.

The responsible person shall ensure that no alcohol is dispensed directly by one person into the mouth of another (other than where that other person is unable to drink without assistance by reason of a disability).

3.

The responsible person shall ensure that free tap water is provided on request to customers where it is reasonably available.

4.

(1) The premises licence holder or club premises certificate holder shall ensure that an age verification policy applies to the premises in relation to the sale or supply of alcohol.

(2) The policy must require individuals who appear to the responsible person to be under 18 years of age (or such older age as may be specified in the policy) to produce on request, before being served alcohol,

identification bearing their photograph, date of birth and a holographic mark.

5.

The responsible person shall ensure that-

(a) where any of the following alcoholic drinks is sold or supplied for consumption on the premises (other than alcoholic drinks sold or supplied having been made up in advance ready for sale or supply in a securely closed container) it is available to customers in the following measures-

(i) beer or cider: ½ pint;

(ii) gin, rum, vodka or whisky: 25 ml or 35 ml; and

(iii) still wine in a glass: 125 ml; and

(b) customers are made aware of the availability of these measures.

Annex 2 - Conditions Consistent with the Operating Schedule

Prevention of Crime & Disorder Operating Schedule.

Maximum capacity of 75.

Exterior lighting.

Public Safety Operating Schedule.

Toughened glass to be used inside.

Protection of children from harm Operating Schedule.

Children allowed on premises between 11:00 and 21:00 except in restaurant until 23:00. Children not permitted in bars. Children must be accompanied by an adult.

Annex 3 - Conditions Attached after a Hearing by the Licensing Authority Hearing General.

The Sub-Committee has decided to approve the conversion and variations to the existing licence subject to the following amendments to the operating schedule, for the reasons set out below:

Prevention of Crime and Disorder

The Sub-Committee accepted the steps set out in the operating schedule.

Prevention of Public Nuisance

Supply of Alcohol:

Sunday to Thursday 11.00 - 24.00hrs

Friday and Saturday 11.00 - 02.00hrs

Bank Holidays 11.00 - 02.00hrs

Bank Holiday Monday 11.00 - 24.00hrs

Opening Hours:

Sunday to Thursday 07.00 - 24.30hrs

Friday and Saturday 07.00 - 02.30hrs

Bank Holidays 07.00 - 02.30hrs

Bank Holiday Monday 07.00 - 24.30hrs

Recorded Music

As per supply of alcohol hours

Live Music

Friday and Saturday only 20.00 - 23.00hrs

General Conditions:

In addition to the measures set out in the operating schedule:

- Number of events including outside music not to exceed 8 per year
- Noise arising from music and/or patrons on the premises is not audible at the boundary of neighbouring residential premises
- External areas to be closed at 23.00hrs
- Advisory signage to be posted
- Entry to premises to be restricted to before 23.00hrs
- Staff supervision of patrons arriving and leaving the premises
- Appropriate enforcement by the establishment in the event of unruly behaviour being witnessed
- Other measures described in the section on Prevention of Crime and Disorder

Reason: The Sub-Committee was concerned about disturbance to local residents as set out in observations made by the Council's Environmental Health Officer. However, the Sub-Committee took into account the need to allow flexibility under the new licensing regime and under its own policy and that the lack of complaints at present indicates that the premises is well managed.

Public Safety

The Sub-Committee accepted the steps set out in the operating schedule.

Protection of Children From Harm

The Sub-Committee accepted the steps set out in the operating schedule.

Annex 4 - Plans

As at 24/12/2010 held on file.

Congue Park Arms, 1, High Street, N. Rowley, TA28 8BJ
Rear Extension. Floor Plan. 1:50 DWG CP8 21/10/17

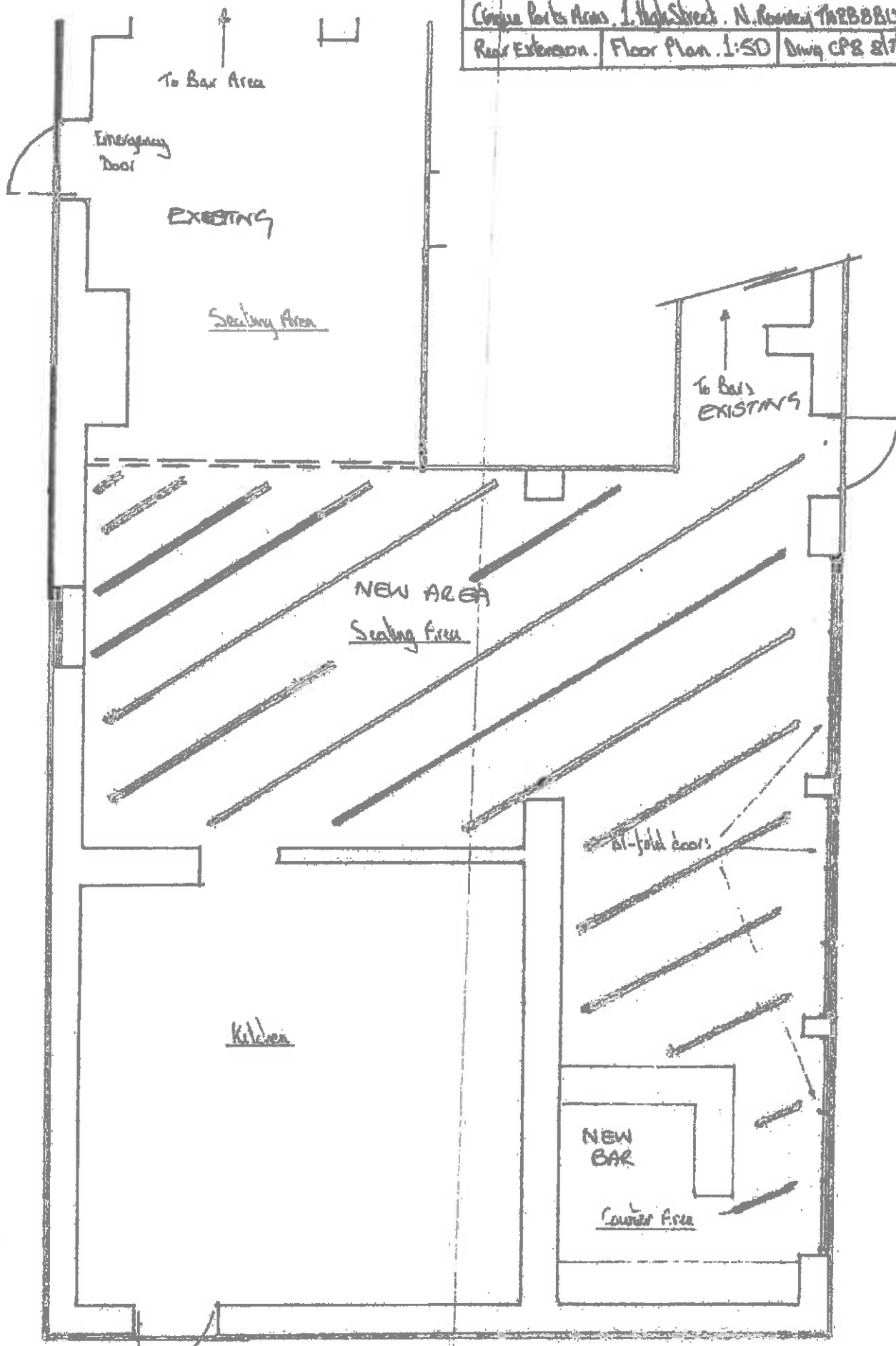

21/07/2017

Cinque Ports Arms
1 High Street
New Romney
Kent
TN28 8BU
kevin.gibbons@me.com

Tel, 01797 361894

Variation of Premises Licence

Dear Shepway Licensing/Planning/Environmental Services

We acknowledge your previous concerns and have amended the New application to coincide with the following request:-

Sunday Music.-

This has now been removed from our application, We have listened to the concerns of the local residents and took them on board.

Environmental Services Request :-

- 1, All doors and windows are closed during live performances including DJ music.
- 2, Adequate ventilation must be provided to the premises, method must be in agreement with the local authority.
- 3, Noise limiter is to be installed within 6 weeks of the granting of the license. The noise limited must be set to a level agreed by the local authority.
- 4, A door supervisor must be in attendance for live performances including DJ music. They should also be in charge of keeping the noise from your patrons located at the front of your main entrance to a minimum.
- 5, Signs must be placed up at entrances and exits to remind your patrons to respect the neighbours and leave the site quietly.
- 6, Similar signs reminding your patrons to respect the neighbours and keep noise down to a minimum, must be put up within the designated smoking area.

*All The conditions have already been implemented

Parking

We understand the frustration of the residents. But we cannot fix this problem alone. We have advised many of the residents to contact Kent County Council and request a review on the access to Lions Road. We would much prefer that it was either a one way street or yellow lines along the pub boundary. We are happy to support an application for this to be implemented.

Kind Regards

Kevin Gibbons, Sarah Gibbons & Sharon Epps