

RADNOR PARK ROUNDABOUT PHASE 2B – NEW FOOTWAY WORKS

NOTE:
Radnor Park Tea Room to be accessed
from park

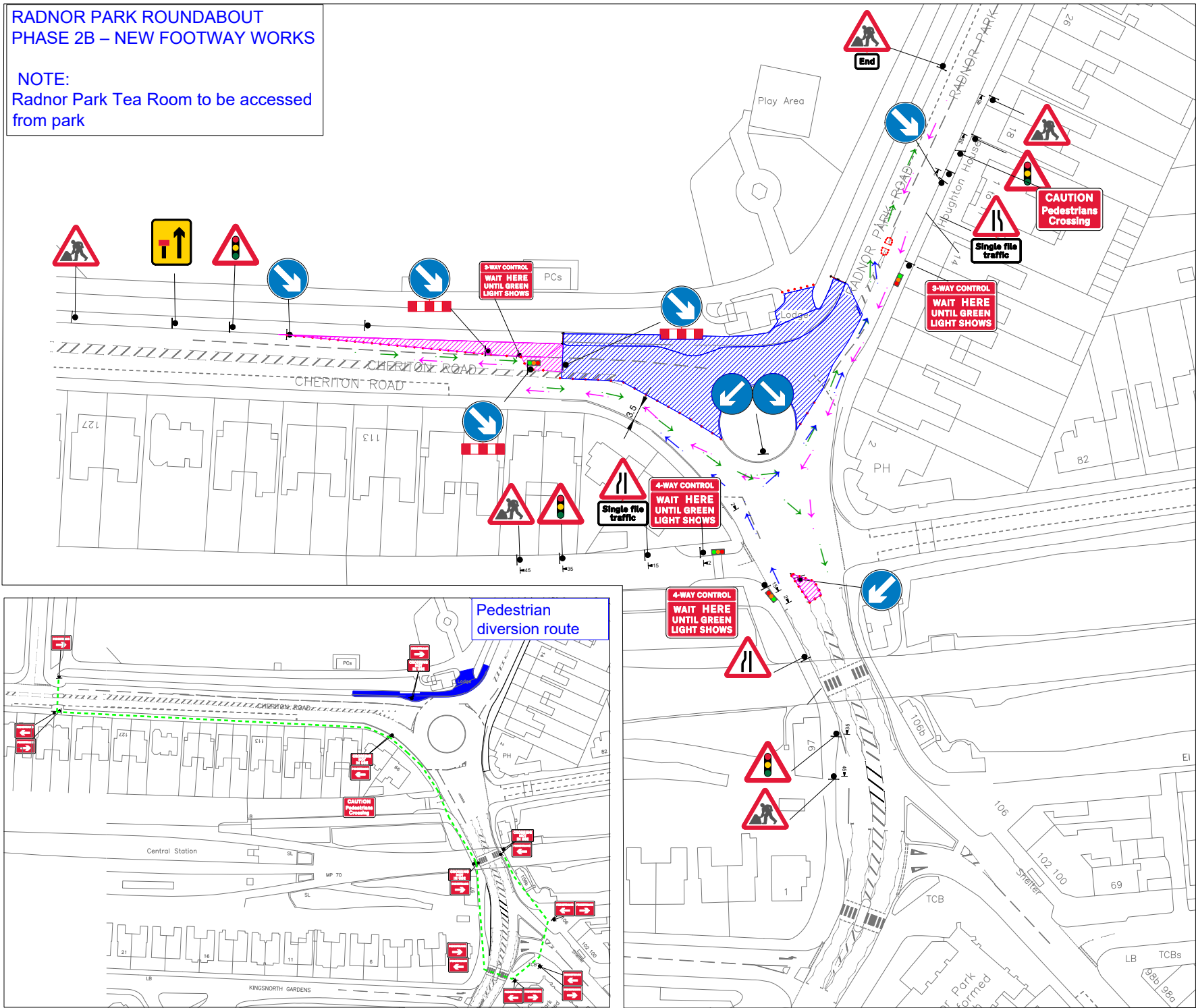

Blue Arrow Traffic Management Ltd
Sapthire House | Clifton Lane | Runcorn | Cheshire | WAT 3FP
Office: 01928 751 761 | Fax: 01928 751 602 | Email: admin@batml.co.uk | Web: www.batml.co.uk

DO NOT SCALE FROM THIS DRAWING.
All measurements are in metres unless otherwise stated.

Signage to be agreed on site.

Traffic Management Notes:

- 1) All temporary traffic management shall be in accordance with Chapter 8 of the Traffic Signs Manual 2016, Traffic Signs Regulations and General Directions 2013 and the Safety at Street Works and Road Works, A Code of Practice, 2013.
- 2) All temporary traffic management locations are indicative to help clarity and are subject to approval from the on site client.
- 3) All carriageway widths to be a minimum of 3.25m wide unless otherwise shown.
- 4) This drawing has been specifically prepared to meet the requirements of the named client and may contain design or innovative features which differ from conventional design standards.
- 5) Upon installation the TM Foreman is responsible for ensuring the design of the traffic management meets the on site requirements, Chapter 8 standards and any modifications as necessary.

Site location:
Radnor Park Road, Lynwood, Folkestone, Kent, CT19 5AU

What 3 Words:
storm, cheeks, surveyors

Traffic Management:
4 way temporary traffic control

Authority:
Kent County Council

Scale	Date	Drawn by
@A3		SB

DWG no:	PHASE 2B – 4257 - RPR - Footway Works	Checked By
Rev:	Description:	ZW

KEY

- Traffic sign
- Traffic cone
- Traffic Plan
- Working Space

CLIENT

1) ALL SIGNS TO BE MINIMUM 240mm HIGH
2) SIGNS TO BE SET TO THE RECOMMENDED SPACING USING SANGBAGS
3) ALL SIGNS TO BE SET TO THE RECOMMENDED SPACING USING SANGBAGS
4) TRAFFIC SIGNALS TO BE SET TO VEHICLE ACTIVATION
5) TRAFFIC SIGNALS TO BE SET TO VEHICLE ACTIVATION
6) TRAFFIC SIGNALS TO BE SET TO VEHICLE ACTIVATION
7) TRAFFIC SIGNALS TO BE SET TO VEHICLE ACTIVATION
8) TRAFFIC SIGNALS TO BE SET TO VEHICLE ACTIVATION
9) TRAFFIC SIGNALS TO BE SET TO VEHICLE ACTIVATION
10) TRAFFIC SIGNALS TO BE SET TO VEHICLE ACTIVATION

MULTI-PHASE TRAFFIC SIGNALS

- 1 All traffic signs shall comply with Chapter 8 of the Traffic Signs Manual
- 2 Maximum distance between any two temporary traffic signals to be 240m.
Minimum distance between any two temporary traffic signals to be 30m.
- 3 Temporary traffic signals shall not occur within 50m of an existing level crossing.
Pelican crossing or signalised junction without the consent of the Engineer.
The Engineer shall consult with the authority responsible for any of these types of facility prior to traffic management being installed in adjacent areas.
Coning shall be installed at 45° to the edge of carriageway, as generally indicated.
- 4 Multi-phase portable traffic signals shall operate in vehicle actuated (VA) mode at all times unless otherwise directed by the Engineer.
- 5 Multi-phase portable traffic signals shall only be installed with the written permission of the local highway authority whose roads they are installed on.
Cable crossing protectors and P7010/P7013 signs shall be provided whenever control cables cross a section of carriageway open to traffic.
- 6 The signal control mechanism shall normally be placed in a location from which it is possible to view all approaches to the site.
- 7 Duplicate primary signal to be installed as instructed.
- 8 Lane width past the works to be 3.7m maximum, 3.25m desirable minimum, 3.0m absolute minimum.

